STORE HOURS
MONDAY-SATURDAY
8 A. M. to 9 P. M.
SIX DAYS A WEEK

"KING'S DOES MORE"

DOUBLE S & H GREEN STAMPS EVERY TUESDAY

Sirloin Steak $1.49 lb.
Swift's Premium ProTen Beef Broil

We Reserve Right to Limit Quantities

Fresh Picnic Pork Roast 65¢ lb.
Swift's Premium ProTen Beef

S&H Green Stamps

Cube Pork Steak $1.29 lb.

T-Bone or Porterhouse Steak lb. $1.59
Boneless New York Strip lb. $2.29
Top Round or Manhattan Broil Steak lb. $1.69
Combo Fryer Parts lb. 69¢
2 Breast Portions, 2 Thigh Portions and 2 Drumsticks

Sirloin Tip Roast lb. $1.59
Boneless Essex Broil Steak lb. $1.69

Oscar Mayer All Meat Franks lb. 99
Pork Neck Bones lb. 39

Shop Kings your Locally Owned Supermarket and save $3.20 on these grocery items!

Kings Drinks 6 All Flavors – 16 Oz. Bottles No Deposit No Returns Save 38¢ 69¢
Kings Buns Hot Dog or Hamburger – 8's Save 6¢ 29¢
Kings Rolls Brown & Serve – 12's Save 30¢ 3 Pkg. $1.00
Baby Food Heinz Strained – 4¾ Oz. Jar Save 5¢ 8¢
Mayonnaise Mrs. Filbert Save 20¢ Qt. 59¢
Richfood–162 Count Paper Towels Save 40¢ 3 Rolls 89¢
Sweet Pickles Richfood–16 Oz. Jar Save 7¢ 53¢
Beef Stew Swift's or Bryan – 24 Oz. Can Save 10¢ 69¢
Cake Mixes Richfood All Varieties All Flavors 18 Oz. Box Save 14¢ 33¢
Bath Room Tissue Richfood – 620 Sheets – 4 Roll Pkg. Save 8¢ 45¢
Napkins Richfood–250 Count Save 10¢ Pkg. 41¢
Dish Lotion Richfood Detergent 32 Oz. Bottle Save 22¢ 37¢
Dog Food Friskies– 15 Oz. Cans 7 Cans Kidney & Bacon, Meat, Lamb, Liver, Chicken Save 35¢ on 7 Cans $1.00
Grape Jelly Richfood – 32 Oz. Jar Save 9¢ 65¢
Ice Cream Good Humor Deluxe Desserts – 6's Whammy Sticks 10's Pkg. 89¢
Tomato Sauce Contadina – 7 8 Oz. Cans $1.00

coupon — 25 S&H GREEN STAMPS With Purchase Of Tennis Shoes Men, Women, or Children and this coupon Expires 5-16-73
coupon — 100 S&H GREEN STAMPS With Purchase Of Portable BBQ Grill and this coupon Expires 5-16-73

Kings saves 20%-40% on Health and Beauty Aids
Bayer Aspirin Reg. 74¢ Special Price 59¢
Tooth Brushes Colgate Medium and Hard Reg. 69 Sale Price 3 $1.00
Arrid Deodorant Extra Dry Powder – 6 Oz. Reg. $1.29 Sale Price 88¢
Schick Blades Plus Plat. Ivy 7 Reg. $1.29 Sale Price 79¢

Ice Cream Swiss Miss–All Flavors 59¢
Shortening 3 LB. CAN Jewel Pure Shortening 69¢ SAVE 20¢
Apple Sauce White House Apple Sauce 16 OZ. CANS 6 $1 SAVE 29¢
COCA-COLA 8 16 Oz. Bottles Plus Deposit 69¢
BREAD KINGS – REG. OR OLD FASHION 20 OZ. LOAF 29¢ SAVE 12¢

coupon — 25 S&H GREEN STAMPS With Purchase Of Any Broom and this coupon Expires 5-16-73

Pleasing Fresh Produce
Grapefruits Indian River - Large 27 Count 6 for $1
Oranges California - 56 Count 5 for 59
Corn Golden Yellow 5 Ears 59
Spring Onions 2 Large bunches 35
Local Grown Turnip or Kale Greens 2 lbs. 39
Cukes Pleasing Fresh Crisp Crunchy 2 for 29
Yellow Squash Garden Fresh 2 lbs. 49
Radishes Decorative Red-8 Oz. Pkg. 2 for 29

Clip these Coupons and get 350 Extra S & H Green Stamps

coupon — 100 S&H GREEN STAMPS With Purchase Of Rubbermaid – Size 14 x 19 Dish Drainer and this coupon Expires 5-16-73
coupon — 50 S&H GREEN STAMPS With Purchase Of $3.75 worth Health & Beauty Aids and this coupon Expires 5-16-73
coupon — 25 S&H GREEN STAMPS With Purchase Of 7 Oz. Johnson Pledge and this coupon Expires 5-16-73
coupon — 25 S&H GREEN STAMPS With Purchase Of Pet – Coffee Creamer and this coupon Expires 5-16-73

S&H Green Stamps
KINGS SUPER MARKETS
TRIANGLE PLAZA SHOPPING CENTER

TIMES-VIRGINIAN
APPOMATTOX, VIRGINIA
A LIVE WEEKLY NEWSPAPER AT HISTORIC APPOMATTOX COURT HOUSE VIRGINIA
VOLUME 80 NUMBER 20 APPOMATTOX (VA.), 24522 - TIMES-VIRGINIAN, MAY 17, 1973 10¢ CENTS SINGLE COPY

Board Votes To Conduct Kindergarten Registration

Personnel Approved For Sessions

Members of the Appomattox County School Board approved the conducting of a registration for public school kindergarten to begin in the Fall of 1973 when they met in regular session on Friday, May 11th, at 7:00 p.m. in the School Board Office.

In a survey recently conducted, according to Eugene Peyton, Superintendent of Schools, there were 98 responses and it is most likely that more will respond with the actual registration.

For the 1973-74 school session, prior to the completion of the new county high school, plans are for a portion of the kindergarden children to attend Pamplin Elementary School and the others to attend kindergarten at the old Oakville school building. It was pointed out that the old Oakville school building would be the most suitable place availabe for temporary quarters for kindergarten in the public school as it has good play area, lunchroom and rest room facilities and can be made very attractive.

If results of the registration indicate sufficient enrollment the board plans to make the kindergarten available and ready for use when the school session begins in the fall of 1973.

Peyton reported that an application for additional Literary Loan funds had been denied.

He further reported to the board that the Board Supervisors of this county had met on Friday and had informed him that the request for an expansion on the greenhouse at the new high school had not been approved by the supervisors. The plans for the greenhouse are to stay as originally presented.

Frank Chuchek, Administrative Assistant, reported that the new high school building is a little over one-third complete. The masonary work is one-half complete now and should be completed by August 1st.

In accordance with the Standards of Quality requirements, the board approved the appointment of two committees, and Advisory Committee and a Placement Committee, for the 1973-74 school session to

Cont. on page 7

Father Darkleaf

By Calvin H. Robinson

Martha Street, Rarely has there been better weather for observance of Mother's Day. Remembrance piled upon remembrance as families assembled and let us hope no Mother was overlooked. We drove around a bit and admired the beauty of Spring, how neat the lawns, iris in bloom and roses budding.

* * *

Sunday was the anniversary of the Landing at Jamestown in 1607. Also the anniversary of what Texans call the last battle of the Civil War. The battle was won by the Confederates, but the victors found out after the fighting at Palmito Ranch that the War had ended at Appomattox April 9.

* * *

State Farm Insurance officials hosted a dinner at Maude's, Monday, May 7, honoring John Taylor, who is now retired after twenty-five years as local agent. I have known John since the early 1930s, and testify of him the words once used by me and in speaking of the late Senator Harry Byrd Sr..... straight, downright and all-right. Now that you are retired, John, come on down and help me in my garden!

* * *

Thanks to Mrs. Margaret ...tt, of Blackstone, for sending me a copy of The ...ater News, Franklin, Va. ...ia has many fine weekly papers and they render a fine service.

* * *

Verse of No. 88, please. My vegetable garden is being planted today. Who knows, but I do hope something will ...

* * *

... rows of onions, a few ... of watermelon and ... melon, garden peas, radishes etc. Alas, I will be left on ... to fight the weeds, ... grow day and night, dry ... rain or shine.

* * *

The Staunton River Historical Society, Brookneal, will ... its annual meeting Sunday ... noon. Two former Appomattox ladies, Mrs. Jane ... Williams and Mrs. ... Lusardi are officers.

* * *

... T. Hall received a ... for his long service at ... post office and his civic ... and Marvin J. House, ... received recognition by ... Men of the World for his ... company record. Appomattox is fortunate in having ... two and so many others ... good job.

* * *

... the note pad: a group of ... DC ladies will attend an ... of the Buckingham ... at Rose Hill...Richard ..., of Evergreen gets ... Master's degree in Business Administration, and many ... from our county will be ... graduates soon. ... while, high school comencements are around the corner. ... something going on and ... ation is a top career ...

* * *

... across the newly ... railroad bridge and ... through the Liberty ... to note how well kept ... Then drove out by the ... River Country Club to ... new homes and others ... construction. Appomattox is A Growing Town, and ... includes the area.

* * *

... of St. Anne's Episcopal church are already at work ... bazaar this fall...the Lloyd ... dens are in their new ... Ethel Street...Bright... chatted with a distinguished former Appomattox ... Mrs. Frank Carr, now of ... and. Mrs. Carr is a ... state president of home ... stration clubs and while ... Appomattox was a leader in ... organizations...a home ... good books is like a ... without windows: use ... county library. Thanks ... ding, and seeya next

Raiderettes No. 1. In District Softball

The Raiderette Softball Team of Appomattox County High School is Number One in the Seminole District and getting all set for tournament play Tuesday and Wednesday, May 22nd and 23rd.

The team, pictured above, left to right on front row, are Cindy Harris; Mary Louise McCraw; Julia Chambers, Manager; Brenda Morris; Pam Moore; Teresa Smith; Sally Harvey, out for rest of season due to knee injury; Debra Preston; Joan Coleman; Donna Paulette; Rita Inge and Mrs. Louise Martin, Coach. On the back row, from left to right, are Emily Williams, score keeper; Trish Book; Delaphine Lewis; Maryjane Smith; Jane Hix; Janet Hix; Susan Moore; Debbie Tweedy and Cindy Smith. Tri-Captains of the team are Joan Coleman, Sally Harvey and Debra Preston.

As of Tuesday afternoon, the Raiderettes defeated William Campbell 21 to 2, and they now have a 13-1 record. They play their final game at home today. Nan Chambers, not pictured, is co-manager.

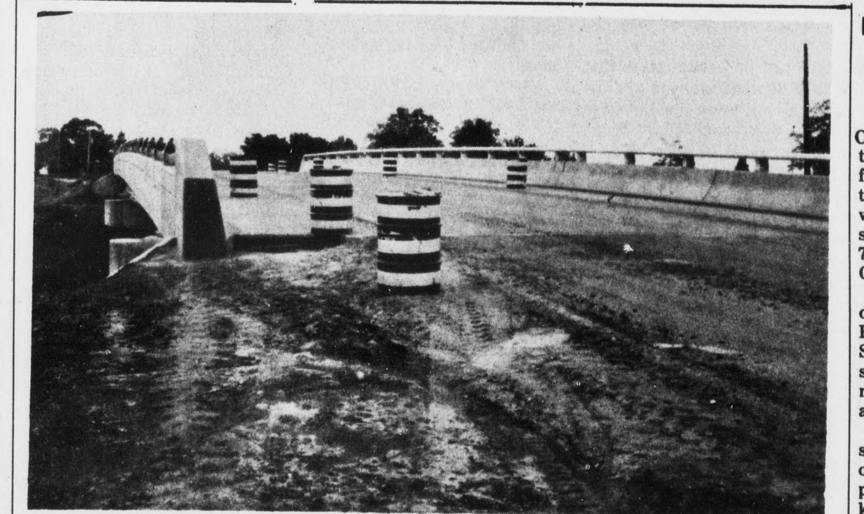

New Bridge Open To Traffic

The picture above shows a view of the new two-lane bridge from Confederate Boulevard on Highway No. 635 now open to traffic. It is quite an improvement over the old one-lane bridge that has been in use for many, many years.

The bridge was completed on Wednesday, May 16th, but some work is yet to be done on the entrances to the bridges on both sides. All the construction will be complete in the near future.

Supervisors Approve Construction Of Road To Sanitary Landfill

The Board of Supervisors of Appomattox County, meeting in regular session on Friday, May 11th, adopted the following resolution as presented by T. E. Pittman, Resident Engineer Virginia Department of Highways:

RESOLVED: That the State Highway Department is hereby requested to add to the county secondary road system for construction and maintenance, a road leading to Appomattox County Sanitary Landfill, which was found to render public service as follows:

Beginning at a point on Route 632, 0.50 miles northeast of intersection Route 639 and running southeast 0.13 mile to a dead end (right of way - 50 foot).

Be it further resolved that the Board guarantee a minimum unrestricted 50 foot right of way with additional widths as may be necessary for cuts, fills and drainage, with easements for drainage on adjacent properties.

Bill Slagle reported to the board that Billy Milton Ferguson has been hired as packer-truck operator for the county landfill.

Dr. J. B. Kinlaw, Director of Appomattox County Health Department, and Fred Keesee appeared before the board to discuss dental care for low income families in the county. They ask that Appomattox County and Campbell County purchase a mobile dental unit, cost $22,000 with the local share amounting to $1,148. The cost of a dentist and a dental assistant would be $24,000 for the first year with the local share being $1,200.

No action was taken by the Board of Supervisors at this time.

Mrs. Webb Babcock of Appomattox and Dr. Robert Gardner of Lynchburg, representing the Central Virginia Mental Health and Mental Retardation Services, came before the board to request that the county increase its contributions for the proposed program. The board heard their request but felt it could take no action at this time.

Warren Taylor, County Forester, was authorized by the board to aero spray 42 acres of hardwood timber for the control of undergrowth on Pine-seeded area at the County Poor House Farm at the rate of $12.50 per acre.

A motion was made and carried that the $16,000 plus cut from the Appomattox County School Budget present-

Cont. on page 7

Fire Department Answers One Call

The Appomattox Volunteer Fire Department during the week of May 7th answered one call on May 10th. Two trucks and 12 men responded to a call at 2:35 p.m. for a stove fire. No damage resulted from the fire.

Member-Guest Tournament Set

If you have not registered for the Member - Guest Tournament, scheduled for June 16 and 17, you should do so immediately. Deadline for registering is May 31, but there is the possibility of a cut-off earlier if there are more participants than the facilities can accomodate.

The event will be best ball score of the team for thirty-six holes, eighteen holes Saturday and Sunday. Play will commence with shotgun starts on both days. Teams will be placed in flights after play on Saturday. Prizes will be awarded in all flights.

Roberts named to NBT board

E. Warren Roberts was elected to the board of directors of National Bank and Trust Company at the April meeting.

Roberts was formerly president of First National Bank of Nelson County in Lovingston which was merged into National Bank on March 31.

He is a native of Nelson County and upon graduation from Nelson County High School, joined First National in 1924. He was elected cashier in 1935 and president and director in 1954. He left the bank in 1926 to become manager of

Cont'd on Page 7

Future Employment With Thomasville

In last week's issue of the TIMES-VIRGINIAN, it was reported that persons interested in employment with Thomasville Furniture Industries should contact Mr. Roger S. Redman, Personnel Manager, or Mr. J. A. Smith, President of Appomattox County Development Corporation.

It has been requested that persons interested in employment NOT contact J. A. Smith but contact Mr. Roger S. Redman, Central Personnel Office, Thomasville Furniture Industries, Inc., Thomasville, N.C. 27360.

Mr. Redman is interested in hearing from potential employees and is accumulating a file of applications. However, it is important that everyone realize that employment is some months away.

Over 1,000 Banjo Pickers Registered For Competition

The National Banjo Championship has registered over one thousand Banjo Pickers, Bluegrass, Old Time Bands and Gospel Groups on May 26th, 27th and 28th, Memorial Day week end for competition at historic Appomattox Court House.

Thousands of out-of-state tourist and music lovers are expected to attend the 3-day outing and cheer their favorites to championship. The musicians will be competing for gold trophies, cash prizes and S.M.A. Certificates of Performance degrees. The Banjo Champion will probably get over $5,000.00 in cash and the Gold Banjo Trophy to take home.

The festival is sponsored by the String Music Association (S.M.A.) a non-profit organization. Fifty percent of the gate receipts, $3.00 per day, less expenses are awarded to the musicians in competition and half of this goes to the winning Banjo Picker.

S.M.A. is inviting the non-professional musicans to register for the program and competition by writing S.M.A., P. O. Box 8068 Roanoke, Virginia. 24014.

Red Cross Fund Receipts Below Goal

Contributions turned in to date from the March Red Cross Fund Campaign total $1,414.64 according to Chapter Chairman, William A. Hunter. This is much below the fund goal of $2,000.00. One-half of funds collected are retained by the local chapter and the balance remitted to the National Red Cross Chapter for use in its many relief activities. The local chapter has also been assigned a goal of $137.00 in the National Disaster Relief Campaign to bring emergency relief to thousands affected by the Mississippi River floods.

Chairman Hunter urges all who have not contributed to send in donation to help those in need.

Send to-
Appomattox County Chapter
American Red Cross
Appomattox, Virginia

PAMPLIN FIREMEN SPONSOR DANCE

The Pamplin Volunteer Fire Department will sponsor a round and square dance on Saturday, May 19th, from 9:00 p.m. until 12:00 midnight. The dance will be held at the Pamplin Fire House.

Music will be furnished by H. T. Nash and The Virginians. The public is invited to attend.

Republican Mass Meeting

There will be a mass meeting of the Appomattox County Republican Party held at the Court House Thursday, May 24 at 7:30 p.m.

The meeting is being held to select delegates and alternate delegates to the State Republican Convention for the nomination of Governor, Lt. Governor, and Attorney General. The delegation will also be eligible to nominate a candidate for the Virginia State Senate to serve our district.

Town purchases Equipment

The Town of Appomattox has purchased a backhoe loader, a tamping device and bleachers for the Appomattox Ball Park with $12,839.00 of the Town's portion of the 1972 Revenue Sharing allotment.

The backhoe is shown above working on water and sewer lines at the intersection of Patricia Ann Lane and North Avenue.

"Future monies will probably be spent toward water and sewer improvements to better serve the community.

Red Cross Seeks Disaster Relief Funds

George Elsey, American National Red Cross, President has instructed every Red Cross Chapter to launch an immediate appeal for Disaster funds. Thousands of families are still out of their homes from floods of the Mississippi river from Iowa and northern Illinois to Louisiana, with flooding continuing in Puerto Rica, in addition to tornadoes and explosions.

Cont'd on Page 7

Participated In Regional 3 Track Meet

Two members of the Varsity Track Team participated in the Regional III Track Meet on Friday of last week, both having qualified at the Seminole District Track Meet held at Lynchburg College two week ago.

Pictured above, from left to right, are Paris Lenon, Assistant Coach; Phillip Goode, Billy Guthrie, and George Blanton, Coach. Goode qualified to participate in State competion to be held in Blacksburg on Saturday.

During the track season, Goode contributed 49 points and Guthrie contributed 51 points. Both these boys have contributed to the track team by adding leadership and talent, according to the coaching staff, and will be missed next year.

Goode, a senior at ACHS, plans to enter Livingstone College in Salisbury, North Carolina on a football scholarship in the fall. Guthrie, also a senior at ACHS, will attend the University of North Carolina on a football scholarship.

The track team has been a total success this season, says the coaching staff, and they look forward to a good year next season.